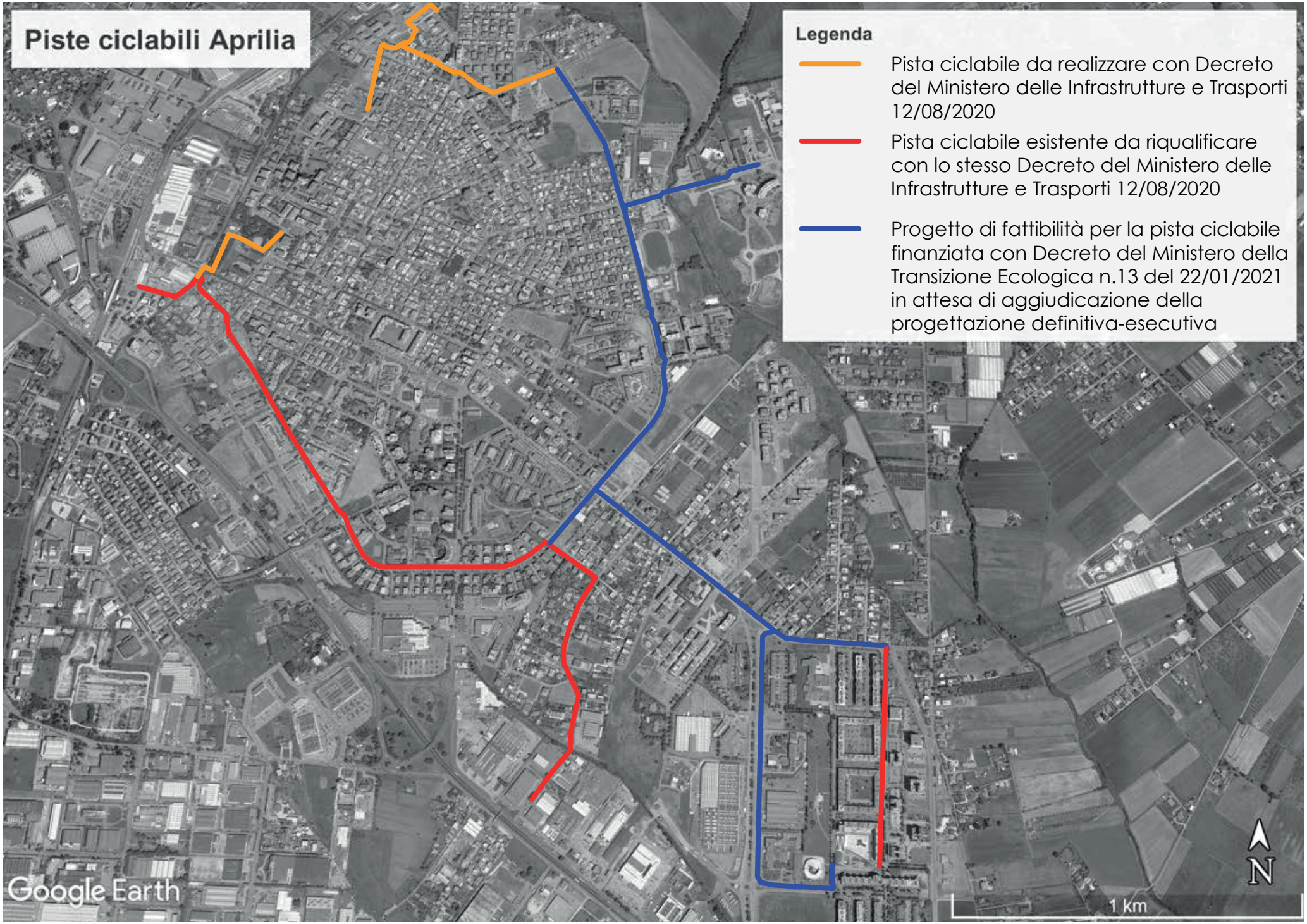Intera rete ciclabile esistente e di progetto approvata con D.G.C. n. 50/2020